CSIR Sponsored
One Day Level National Conference
On
Engineering Models in Bio-Medicine, Medical Robotics, Nano-Medicine and Nano-Mechanisms for Molecular Systems (NCEMBM-2022)
12.08.2022

Registration Form

Name:.....

Degree: UG / PG / FACULTY

Designation:.....

Department:.....

Institution:.....

Mailing address.....

.....

.....

.....

.....

Phone:.....

Mobile:.....

Email:.....

Demand Draft No. & Bank :

…….....

……

…….....

Accommodationrequired:Yes /No

Date:
Place:
Signature

CHIEF PATRON

Shri. T.S.R.Khannaiyann,

Chairman

Smt.T.R.K.Sarasuwathi,

Secretary

Dr. K.Priya,

Executive Secretary

PATRON

Dr.C.Natarajan,

Principal

CONVENER

Dr. B.Paulchamy,

Prof. & HOD / Dept .of ECE

CO-ORDINATORS

Dr.A.Purushothaman,

Dr.K.Mahendrakan

Associate Professor / Dept .of ECE

The duly filled application form be sent to:

Dr.A.Purushothaman,

Associate Professor / Dept .of ECE

Hindusthan Institute of Technology

Coimbatore - 641 032.

Contact no : +91 9940796364

E-mail :hit.ece@hindusthan.net

The details of this Conference is available in the website: http://www.hit.edu.in/

CSIR Sponsored
One Day Level National Conference
On
Engineering Models in Bio-Medicine, Medical Robotics, Nano-Medicine and Nano-Mechanisms for Molecular Systems (NCEMBM-2022)
12.08.2022

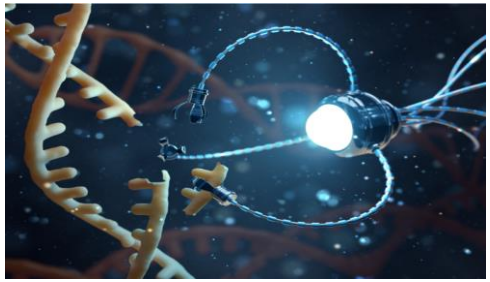

Organised by
Department of
Electronics and Communication Engineering

HINDUSTHAN INSTITUTE OF TECHNOLOGY

Othakkalmandapam, Coimbatore – 32
Approved by AICTE, New Delhi
&Affiliated to Anna University, Chennai,
Accredited with "A" Grade by NAAC and
Accredited with NBA
Phone:0422-2610833 Fax:0422-2610833
E-Mail : hitinfo@hindusthan.net
hitprincipal@hindusthan.net

ABOUT THE COLLEGE

Hindusthan Institute of Technology is one of the leading Engineering Colleges imparting quality Technical Education to the aspirants from Tamilnadu and other neighboring states. It is run by Hindusthan Educational and Charitable Trust under the leadership of Sri.T.S.R.Khannaiyann and Smt. T.R.K Sarasuwathy Khannaiyann.

The Institution was established in the year 2007 and is affiliated to Anna University Chennai. The Institution is well known for its high educational standards with excellent infrastructures, spread over 200 acres and is located on the Coimbatore - Pollachi National Highway. The Institution currently offers 7 UG and 3 PG programs.

ABOUT THE DEPARTMENT

The Department of Electronics and Communication Engineering was started in the year 2007 with vision to develop Centre of Excellence in the wide area of Electronics & Communication Engineering Field and to promote innovative research and development.

The department has well equipped laboratories with latest simulation Software and eminent faculty member with good academic records. Our Department got **Research Centre**Recognition from Centre for Research Anna University Chennai.Under R&D many students doing their project in our department itself.

VISION

To develop value based professionals with a strong foundation in Electronics and Communication Engineering and innovative technical skills with eminent leadership qualities and ethical conduct.

MISSION

MD1: To establish a conducive and inspiring learning environment towards value based education.

MD2: To educate the students with the state of art technologies to meet the growing challenges of the industry and to guide them towards research in varied fields.

MD3: To provide a quality system for wholesome learning to achieve progress and prosperity in life along with moral values.

ABOUT THE CONFERENCE

This scientific Conference on Bioinformatics and Bioengineering aims at building synergy between Bioinformatics and Bioengineering/Biomedical,two complementary disciplines that hold great promise for the advancement of research and development in complex medical and biological systems, agriculture, environment, public health, drug design. Research and development in these two areas are impacting the science and technology in fields such as medicine, food production, forensics, etc. by advancing fundamental concepts in molecular biology, by helping us understand living organisms at multiple levels, by developing innovative implants and bio-prosthetics, and by improving tools and techniques for the detection, prevention and treatment of diseases.

TOPICSCOVERED

Bioinformatics

- AI and Precision Medicine
- Bio-molecular & Phylogenetic DBs
- Query Languages, Interoperability, Bio-Ontology and Data Mining
- Classification of Genes
- Protein Structure Prediction and Molecular Evolution and Phylogeny
- Functional Genomics, Proteomics
- Drug Discovery
- Gene Expression Analysis Bioinformatics Engineering

Bioengineering/Biomedical

- Engineering Models in Bio-Medicine
- Computer Assisted Intervention Systems
- Medical Robotics
- Nano-Medicine
- Nano-Mechanisms for Molecular Systems
- Molecular and Cellular Systems

ELIGIBILITY

Faculties from Engineering colleges, Research Scholars, Industrial Persons and UG & PG students are eligible for the Seminar.

ACCOMMODATION

Accommodation and boarding if required will be provided in the college premises on chargeable basis.

REGISTRATION

All Students/faculty/research scholar have to pay **Rs.300/Rs.400/Rs.500** as registration fee by Demand Draft in favour of 'The Principal, Hindusthan Institute of Technology', Payable at Coimbatore.

SCHEDULED DATE

Last date for Registration	: 25.07.2022
Last date for Abstract Submission	: 30.07.2022
Paper Acceptance Intimation	: 05.08.2022
Last date for Full Paper Submission	: 08.08.2022